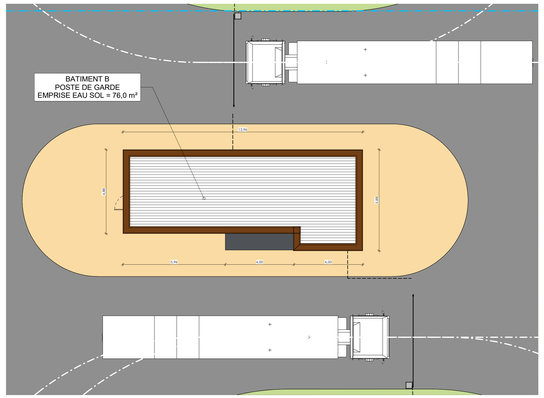

PLAN MASSE

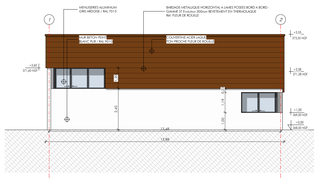

FACADE NORD-EST

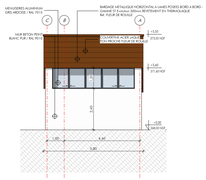

FACADE SUD-EST

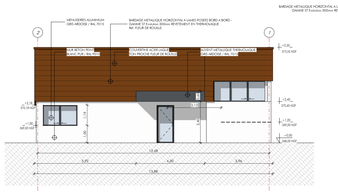

FACADE SUD-OUEST

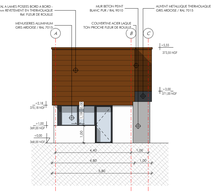

FACADE NORD-OUEST

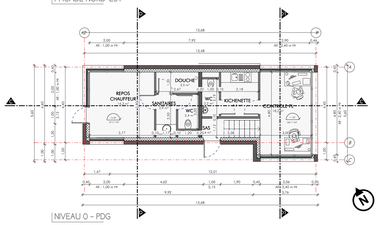

NIVEAU 0 - PDG

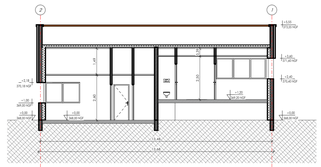

COUPE TRANSVERSALE C-C

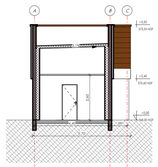

COUPE TRANSVERSALE D-D

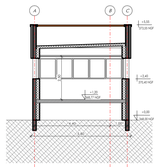

COUPE TRANSVERSALE D1-D1

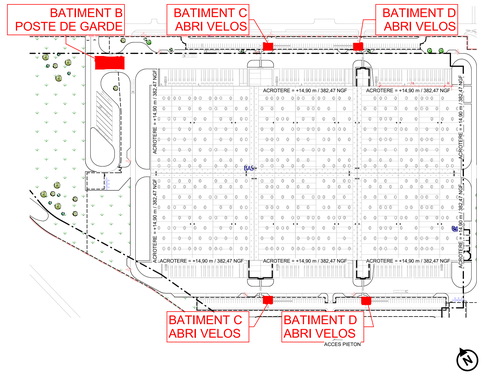

PLAN DE REPERAGE BAT ANNEXES - 1: 2000ème

BATIMENT B - POSTE DE GARDE

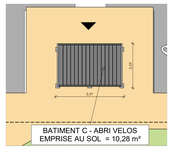

PLAN MASSE

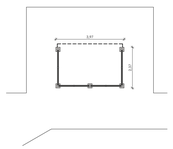

PLAN DU NIVEAU 0

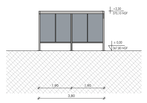

FACADE NORD-EST

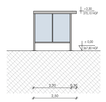

FACADE SUD-EST

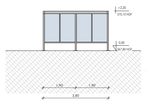

FACADE SUD-OUEST

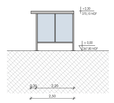

FACADE NORD-OUEST

BATIMENT C - ABRI VELOS
BATIMENT D - ABRI VELOS

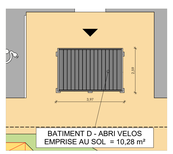

PLAN MASSE

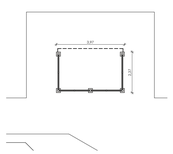

PLAN DU NIVEAU 0

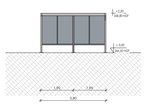

FACADE NORD-EST

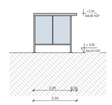

FACADE SUD-EST

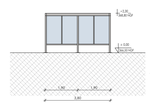

FACADE NORD-OUEST

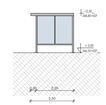

FACADE SUD-OUEST

BATIMENT E - ABRI VELOS
BATIMENT F - ABRI VELOS

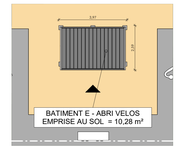

PLAN MASSE

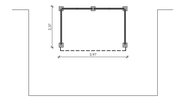

PLAN DU NIVEAU 0

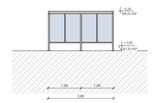

FACADE NORD-EST

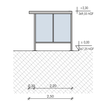

FACADE SUD-EST

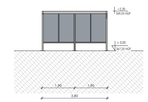

FACADE SUD-OUEST

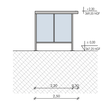

FACADE NORD-OUEST

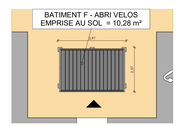

PLAN MASSE

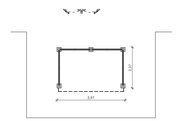

PLAN DU NIVEAU 0

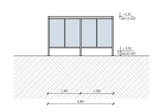

FACADE NORD-EST

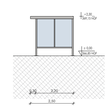

FACADE SUD-EST

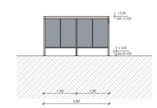

FACADE SUD-OUEST

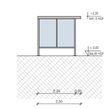

FACADE NORD-OUEST

BATIMENTS ANNEXES

- VII -

07

0981 | 1/100ème
CAO : JC | Revit 2021
0981-VII-GENERAL-CENTRAL

SELP VAILOG FONTAINE

Projet "BELFORT DCT"

CONSTRUCTION D'UNE PLATE-FORME LOGISTIQUE
ZI DE L'AEROPARC - RUE ADOLPHE PEGOUD - RD 60
90150 FONTAINE

DEMANDE DE PERMIS DE CONSTRUIRE
21 JUIN 2022

ARCHI-FACTORY
Espace du Tar - 13 boulevard Jean Monnet
56260 LARMOR-PLAGE / FRANCE

S.A.R.L. d'Architecture au Capital de 10 000 Euros
R.C.S. LORIENT 499 111 111 - Code APE 7111Z
Inscrite à l'ordre des Architectes sur le tableau national 0 2 0 7 9
Tableau Régional de l'Ordre des Architectes de Bretagne Inscrit 1 0 0

DEMANDEUR
SELP VAILOG FONTAINE
20, Rue Brunel
75017 PARIS
+33 (0)1 58 89 31 53
eric.verron@vailog.com

ASSISTANT MAITRE D'OUVRAGE
ETYO
11, avenue Descartes
74008 ANNECY
+33 (0)1 74 37 25 86
contact@etyo.com

ARCHITECTE
S.A.R.L. d'architecture ARCHI-FACTORY
Espace du Tar
13, Boulevard Jean Monnet
56260 LARMOR-PLAGE
+33 (0)2 97 35 08 80
Contact@archi-factory.eu